

Issues in Aging

24th
ANNUAL

**Continuing
Education
Conference for:**

Administrators
Social Workers
Nurses
OTs/OTAs
PTs/PTAs
& Physicians

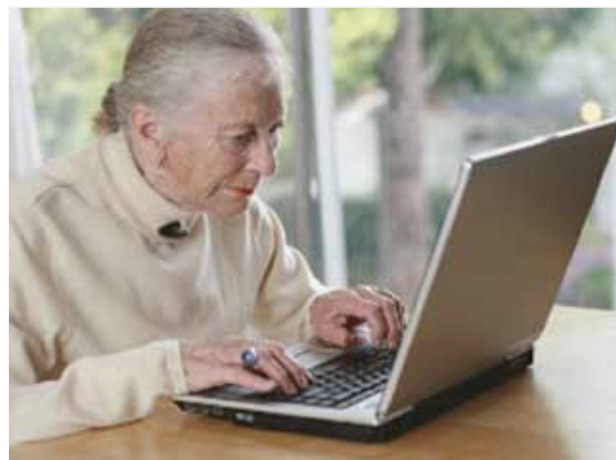
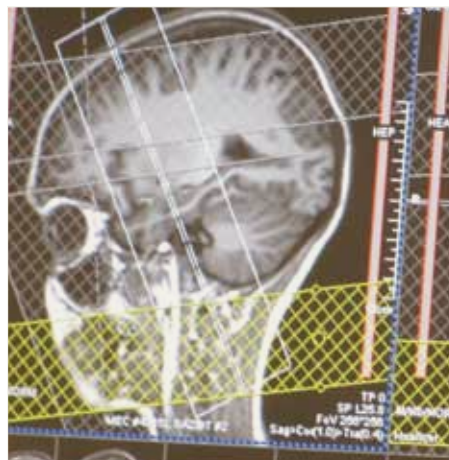

2011
May 9-10, 2011

DAY 1 *Advances in Alzheimer's Treatment: Lifestyle,
Technology and Pharmacological Interventions*

DAY 2 *Contemporary Approaches in Clinical Gerontology*

LOCATION:
Dearborn Inn, Conference Center
20301 Oakwood Blvd, Dearborn, MI 48124

Sponsored By:

**WAYNE STATE
UNIVERSITY**

INSTITUTE OF GERONTOLOGY

Presented Courtesy:



CONFERENCE BENEFITS:

Broaden and update
geriatric/gerontology
knowledge and skills

Obtain expert advice from
knowledgeable professionals

Learn about each topic from
the perspective
of multiple disciplines

Network with committed
professionals from
around the state and region

Receive a bound set
of materials for
the 2-day program

LOCATION:

Dearborn Inn
Conference Center
20301 Oakwood Blvd
Dearborn, MI 48124
313-271-3899

Directions will be sent with
confirmation letter.

The Dearborn Inn is
handicapped accessible, in
compliance with all federal,
state and local standards.

2011

PURPOSE AND WHO SHOULD ATTEND:

The Continuing Education Program on Issues in Aging provides multi-disciplinary education and training in geriatrics and gerontology for health and human service professionals, paying special attention to the needs of a diverse aging population.

OBJECTIVES:

MONDAY:

Advances in Alzheimer's Treatment: Lifestyle, Technology and Pharmacological Interventions

- I. Describe new approaches to risk reduction, prevention of Alzheimer's disease
- II. Recognize technology trends in Alzheimer's treatment
- III. Discuss the importance of enhancing quality of life of Alzheimer's patients
- IV. Recognize best practices in cognitive training
- V. Discuss the concept of personhood in Alzheimer's disease

TUESDAY:

Contemporary Approaches in Clinical Gerontology

- I. Describe the concept of complex care coordination and acute care call-back program
- II. Identify elder mistreatment symptoms and interventions
- III. Describe how to integrate sexuality into work with older adults
- IV. Gain insights into the field of neuropsychology and how it applies to your practice
- V. Identify obstacles that caregivers face in an Alzheimer's Caregiving situation and strategies to reduce caregiver stress

The planning committee and the presenters declare no conflict of interest and will present without bias and without endorsement of professional services or products.

CONTINUING MEDICAL EDUCATIONAL CREDITS: "The Wayne State University School of Medicine is accredited by the Accreditation Council for Continuing Medical Education to provide continuing medical education for physicians.

The Wayne State University School of Medicine designates this live activity for a maximum of **12.5 AMA PRA Category 1 Credit(s)**[™]. Physicians should claim only the credit commensurate with the extent of their participation in the activity."

NURSING: This activity has been submitted to the Ohio Nurses Association (OBN-001-91) for approval to award contact hours, The Ohio Nurses Association is accredited as an approver of continuing nursing education by the American Nurse Credentialing Center's Commission of Accreditation. Application was submitted for 12 contact hours.

SOCIAL WORK: Institute of Gerontology, Wayne State University is an approved provider with the Michigan Social Work Continuing Education Collaborative. Approved Provider Number: MICEC-0066.

NURSING HOME ADMINISTRATORS: This program was submitted to the Michigan Board of Nursing Home Administrators and Ohio Board of Examiners of NHA. Approval is pending for 6 contact hours per day, 12 for two days.

GENERAL CERTIFICATE AWARDED FOR OT/PT, 6 contact hours per day, 12 for two days.

GRIEVANCE CONTACT INFORMATION: Donna MacDonald, (313)577-2297, Wayne State University, Institute of Gerontology

For more information or to exhibit at the conference please contact: Donna MacDonald at 313-577-2297 or e-mail at donnamacdonald@wayne.edu.

No commercial support is declared by the program committee.

DAY 1

MONDAY
MAY 9

7:30 – 8:15 AM

REGISTRATION, VISIT EXHIBITS & CONTINENTAL BREAKFAST

8:15 – 9:30 AM

Opening Plenary

Risk Reduction, Prevention of AD and Findings From the ADAMS Study

Dr. James Burke, MD, PhD
Associate Professor of Medicine (Neurology)
Duke University Medical Center
Durham, NC

9:30 – 9:50 AM

NETWORKING AND VISIT EXHIBITS BREAK

9:50 – 11:05 AM

Second Plenary

Technology Trends in Alzheimer's Treatment

Victor A. Hirth, MD, MHA, CMD, FACP, AGSF
Medical Director, Geriatric Services, Palmetto Health Richland
Director, South Carolina Consortium for Geriatrics, Consortium for Research Excellence
Columbia, South Carolina

11:05 – 11:15 AM

BREAK

11:15 – 12:30 PM

Third Plenary

Enhancing Quality of Life of Alzheimer's Patients

Cynthia Steele, RN, MPH
Assistant Professor, Neuropsychiatry & Memory Group
Johns Hopkins University School of Medicine
Baltimore, Maryland

12:30 – 1:30 PM

LUNCH AND VISIT EXHIBITS

1:30 – 2:45 PM

Fourth Plenary

Best Practices in Cognitive Training

Robin West, PhD
Professor, Department of Psychology
University of Florida
Gainesville, FL

2:45 – 4:00 PM

Closing Plenary

Personhood in Alzheimer's Disease

Ben Mast, PhD
Associate Professor, Psychological & Brain Sciences
University of Louisville
Louisville, KY

4:00 – 4:05 PM

EVALUATIONS

DAY2

TUESDAY
MAY 10

Issues in Aging

Contemporary Approaches in Clinical Gerontology

7:30 – 8:15 AM

REGISTRATION, VISIT EXHIBITS & CONTINENTAL BREAKFAST

8:15 – 9:30 AM

Opening Plenary

Complex Care Coordination and Acute Care Call-back Program for Medicare and Behaviorally Complex Patients

Dr. Brent Cutler Williams, MD, MPH
Associate Professor
University of Michigan
Ann Arbor, MI

9:30 – 9:50 AM

NETWORKING AND VISIT EXHIBITS BREAK

9:50 – 11:05 AM

Second Plenary

Elder Mistreatment

Elizabeth J. Santos, MD
University of Rochester Medical Center
Assistant Professor of Psychiatry
Co-Director, Psychiatry Residency Education Program
Rochester, NY

11:05 – 11:15 AM

BREAK

11:15 – 12:30 PM

Third Plenary

Integrating Sexuality Into Work with Older Adults

Linda Mona, PhD
Licensed Clinical Psychologist
Long Beach, CA

12:30 – 1:30 PM

LUNCH AND VISIT EXHIBITS

1:30 – 2:45 PM

Fourth Plenary

Neuropsychology for the Non-Neuropsychologist

Dr. Peter Lichtenberg, PhD, ABPP
Director, Institute of Gerontology
Wayne State University
Detroit, MI

2:45 – 2:55 PM

BREAK

2:55 – 4:10 PM

Closing Plenary

Caregiver Tsunami

Lynn Alexander
Your Aging Well Advisor
Birmingham, MI

4:10 – 4:15 PM

EVALUATION



INSTITUTE OF GERONTOLOGY



To Register Online:
http://specialevents.wayne.edu/rsvp-issuesinaging2011/

2011 ISSUES IN AGING MAIL IN REGISTRATION FORM

MAILING ADDRESS

Name _____ Degree/ Discipline _____
Professional License # _____ If Physician last four digits of SS# _____
Organization _____
Address _____ City _____ State _____ Zip Code _____
Daytime phone _____ Fax _____
Home phone _____ E-mail _____

To register by mail: Payment must accompany registration form. Make checks payable to: Wayne State University

FEE SCHEDULE

ONE-DAY REGISTRATION \$80 [] Mon. OR [] Tues. TWO-DAY REGISTRATION \$160
3 or more registrants from the same company, registration fee is \$150 per person for Two-Day Registration
Senior Citizen (55+) Discount Rate \$50 [] Mon. OR [] Tues. TWO-DAY REGISTRATION \$100

TOTAL AMOUNT ENCLOSED \$ _____

[] Check [] Money order [] My agency will pay my registration fee.
Enclosed is verification (purchase order/authorization) of my agency's commitment.
[] VISA/Master Card
Number _____ security code _____
Expiration Date _____ Signature _____

MAIL THIS FORM AND PAYMENT TO: Institute of Gerontology
Wayne State University
87 East Ferry, Detroit, MI 48202
ATTN: Issues in Aging

- [] Please check here if you have a disability and may require accommodations in order to fully participate in this activity.
You will be contacted by the conference coordinator.
[] Vegetarian meal(s) requested

PLEASE CHECK THE APPROPRIATE CONTINUING EDUCATION CREDITS YOU WISH TO RECEIVE:

- [] Nursing Contact Hours [] Michigan/Ohio Nursing Home Administrator
[] Continuing Medical Education – Physicians [] Social Work
[] OT/OTA [] PT/PTA

REFUND POLICY: Registrations are accepted on a first-come, first-served basis and space is limited. Substitutions are accepted at any time. A full refund, less a \$50 processing fee, will be granted if request received by May 1, 2011. No refunds provided for no-shows and late cancellations.